

Oz. št.	Kol.	dia	Dol. (m)	Skupna dolžina	4M	10M	Opombe
1	1401	8	1.00	1401.00	4		
2	28	10	3.42	95.76			
3	8	10	2.92	23.36			
4	32	10	6.00	192.00			
5	32	10	1.00	32.00			
6	16	10	4.81	76.96			
7	33	10	2.50	82.50			
8	239	8	0.90	215.10	4		
9	30	8	0.87	26.10	4		
10	12	10	0.41	4.92			
11	2	10	5.00	10.00			
12	18	8	0.73	13.14	4		
13	4	10	2.00	8.00			
14	4	10	3.00	12.00			

Oz. št.	Kol.	dia	Dolžina m	Sk. dolžina(m)
1	1401	8	1.00	1401.00
2	28	10	3.42	95.76
3	8	10	2.92	23.36
4	32	10	6.00	192.00
5	32	10	1.00	32.00
6	16	10	4.81	76.96
7	33	10	2.50	82.50
8	239	8	0.90	215.10
9	30	8	0.87	26.10
10	12	10	0.41	4.92
11	2	10	5.00	10.00
12	18	8	0.73	13.14
13	4	10	2.00	8.00
14	4	10	3.00	12.00
Dolžina po dia (m)				1655.34
kg / m				0.395
Teža po dia (kg)				653.9
Vsota:				985.497 kg B500B
Quant	Type	Weight (k		
32	BK-12-S-L	36.480		= 36.48 kg

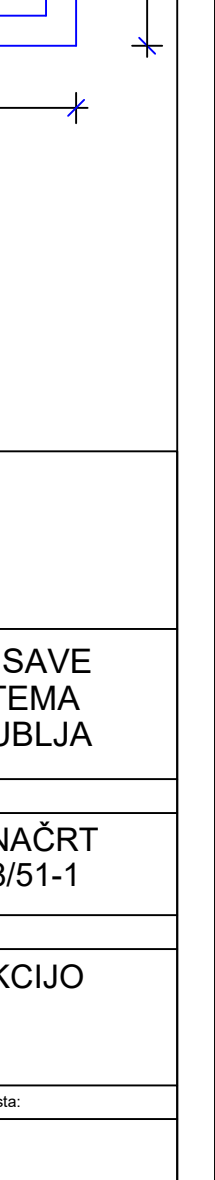
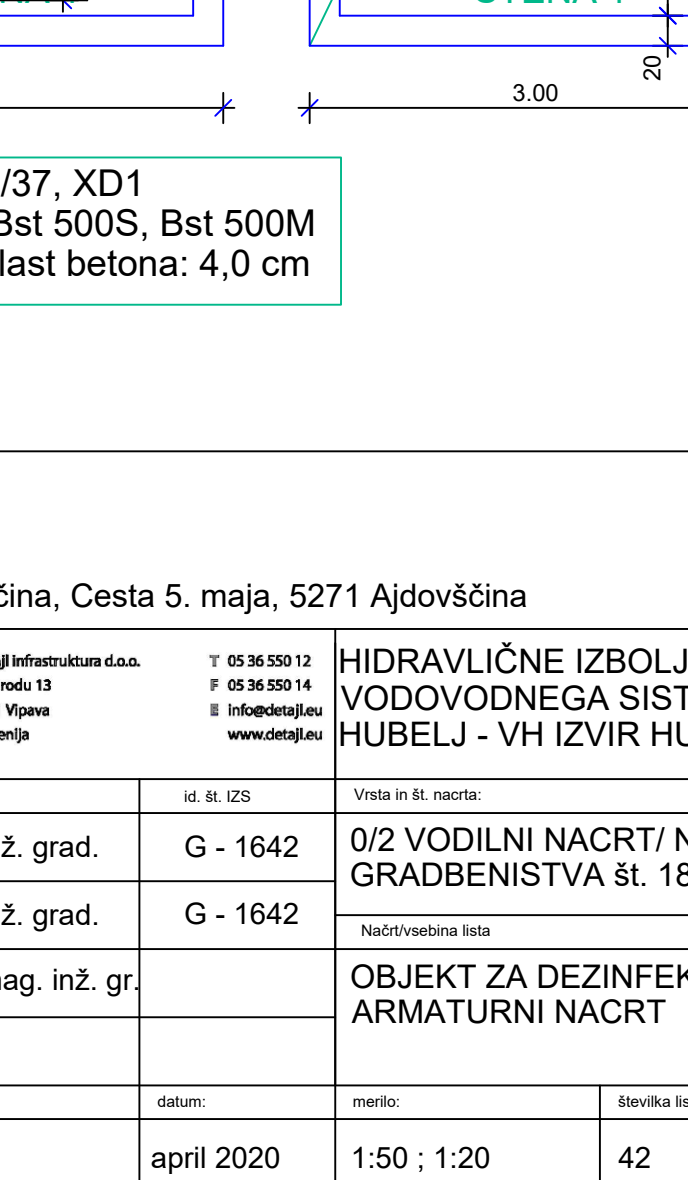
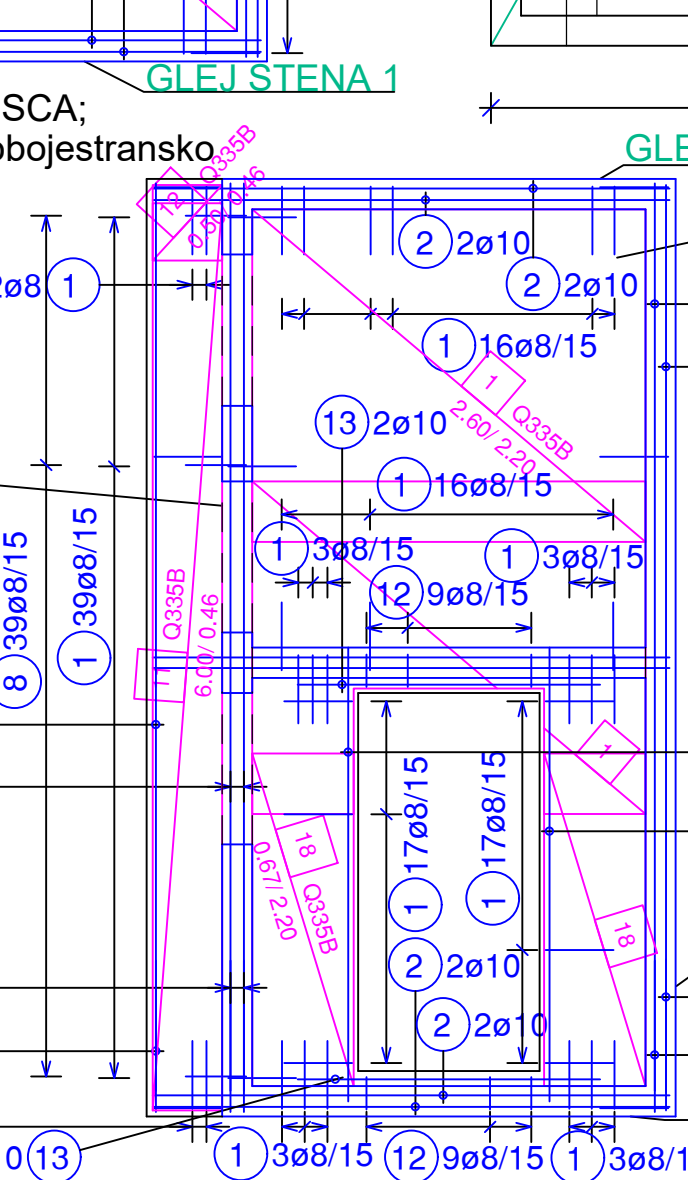
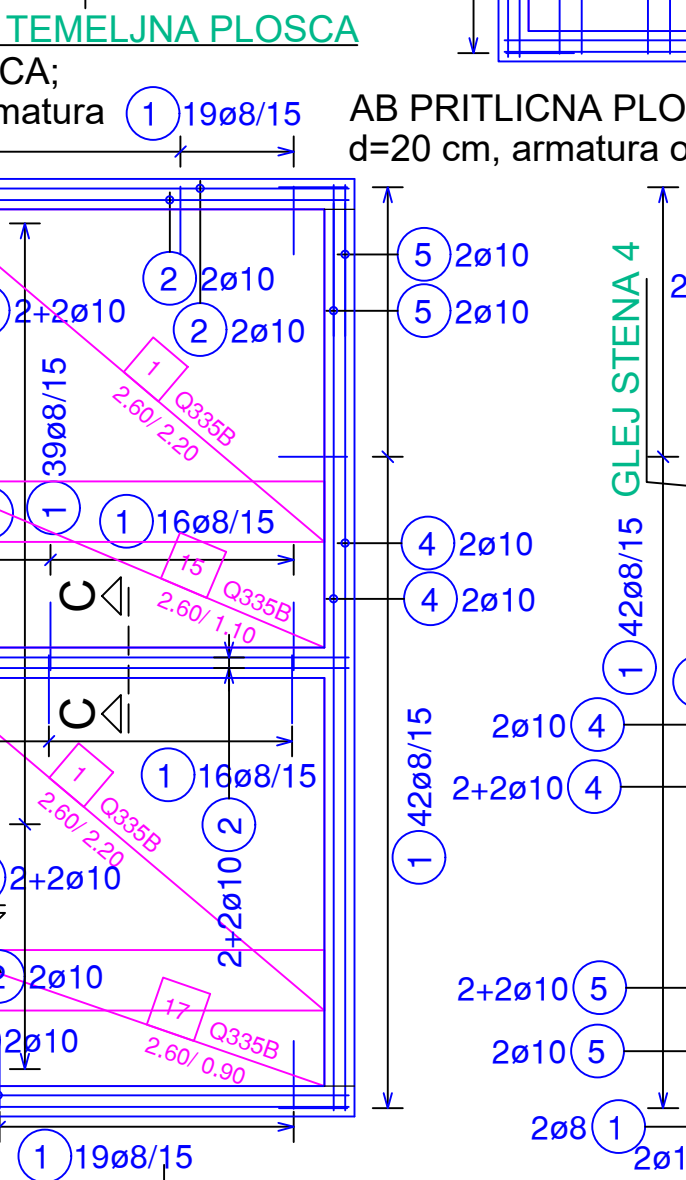
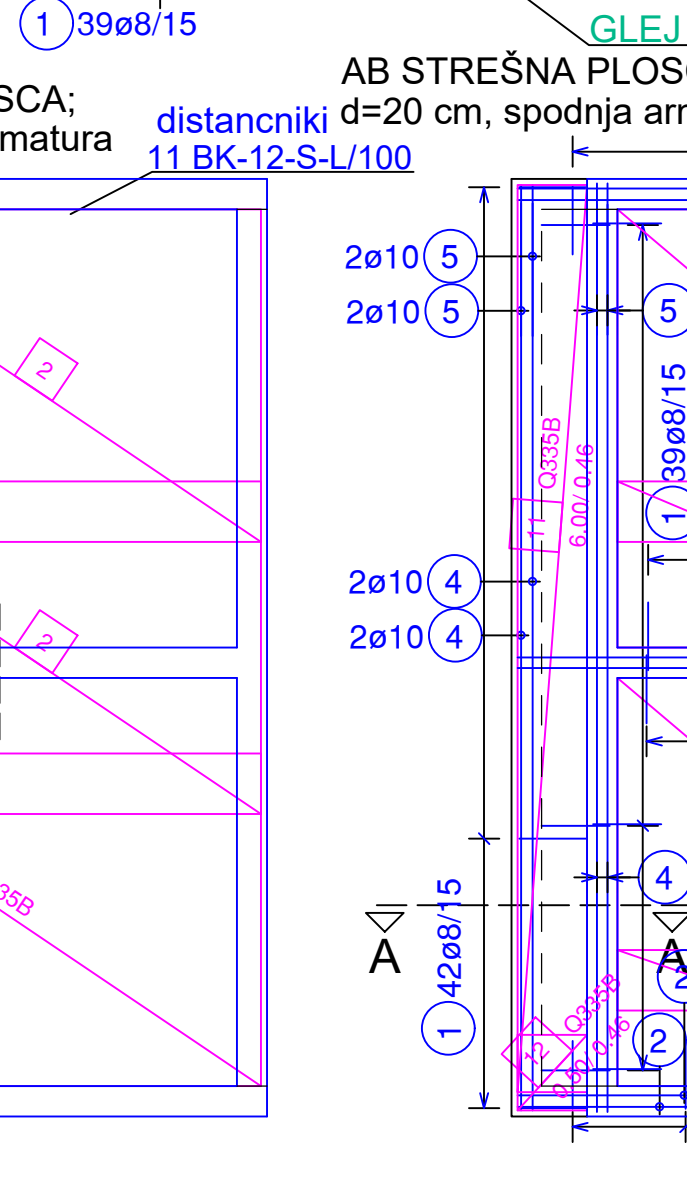
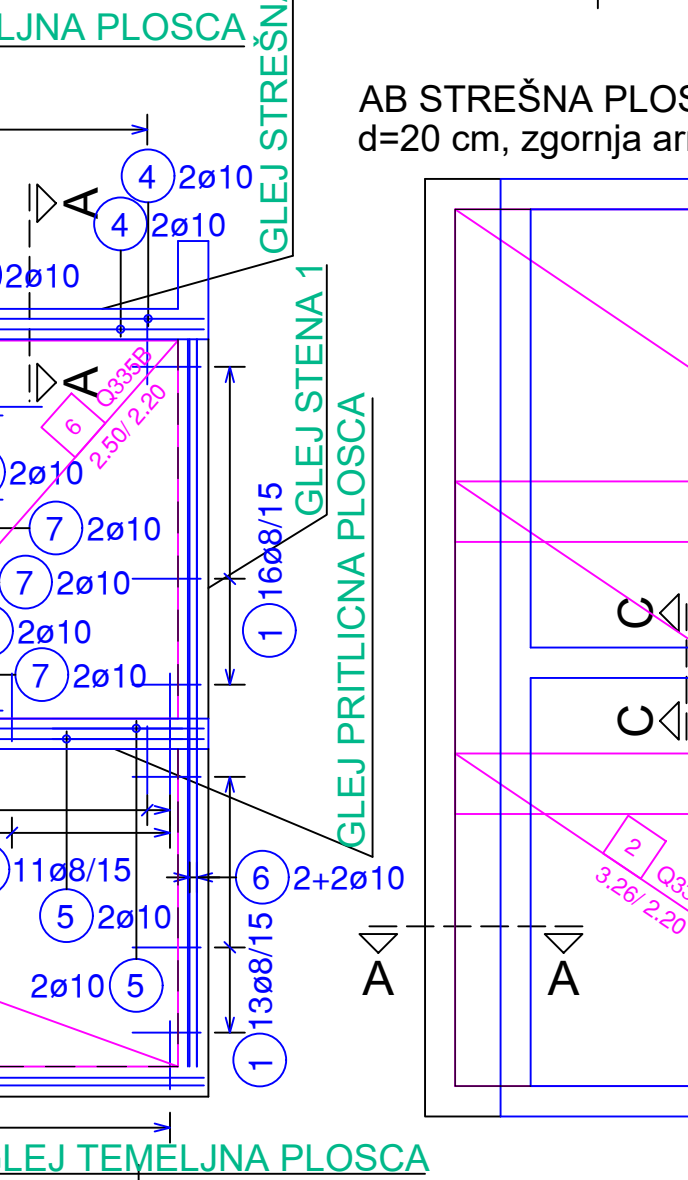
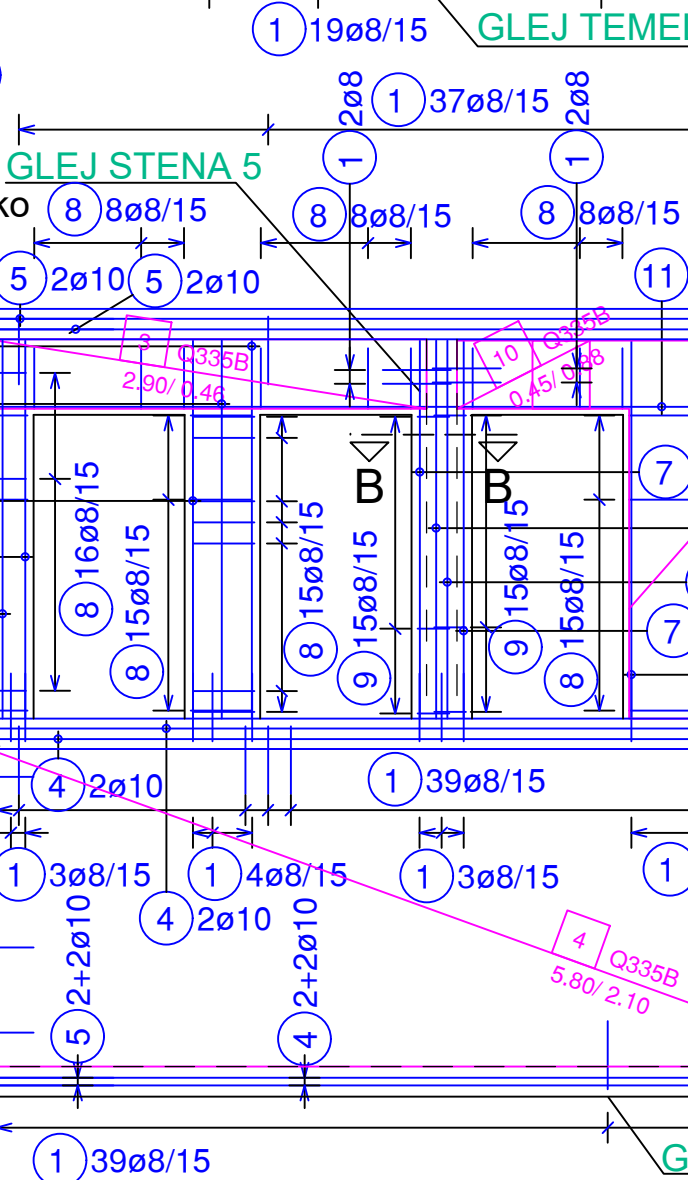
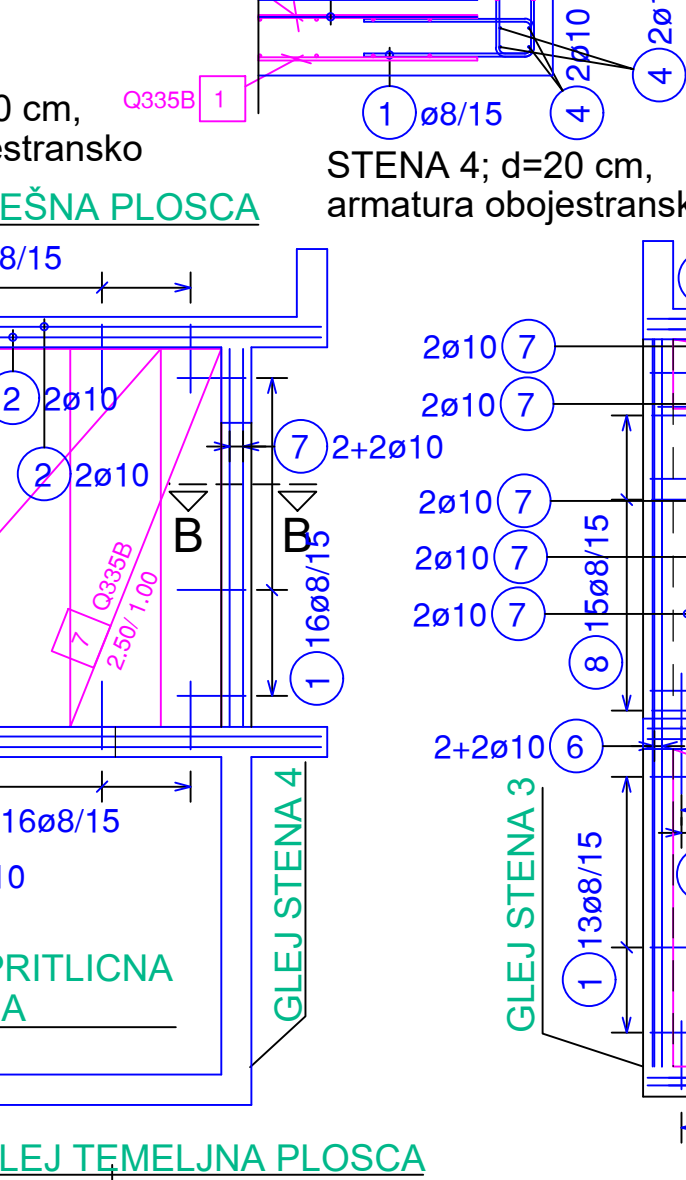
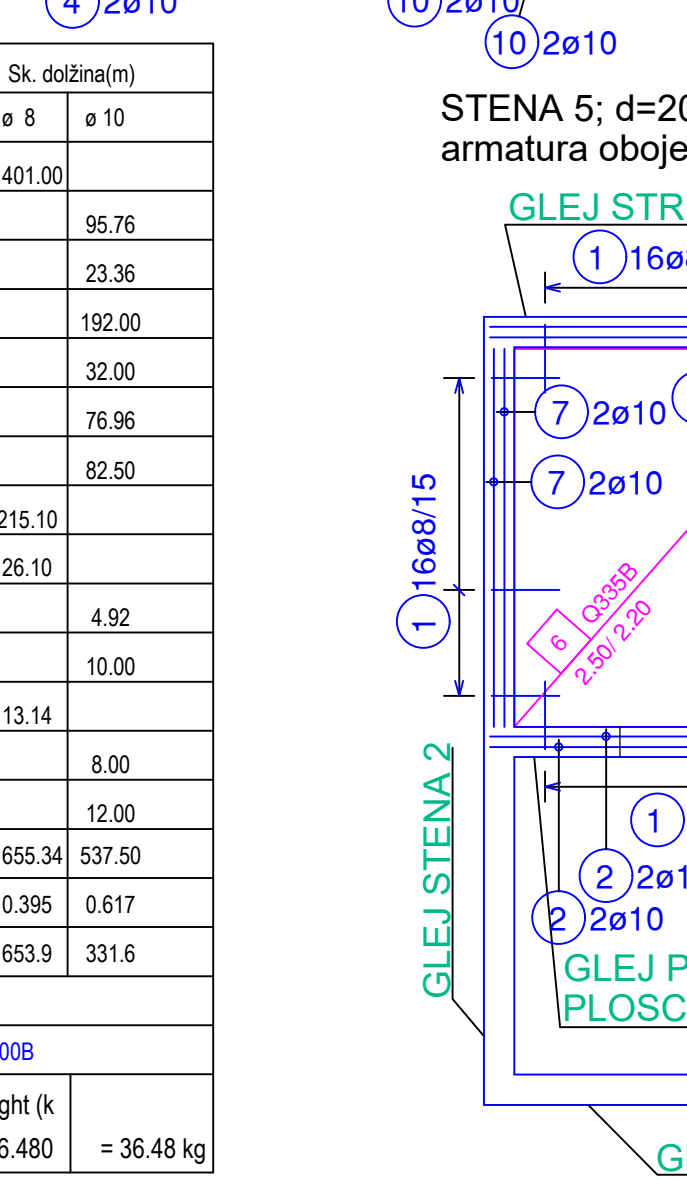

1	1401	8	1.00	1401.00	4		
2	28	10	3.42	95.76			
3	8	10	2.92	23.36			
4	32	10	6.00	192.00			
5	32	10	1.00	32.00			
6	16	10	4.81	76.96			
7	33	10	2.50	82.50			
8	239	8	0.90	215.10	4		
9	30	8	0.87	26.10	4		
10	12	10	0.41	4.92			
11	2	10	5.00	10.00			
12	18	8	0.73	13.14	4		
13	4	10	2.00	8.00			
14	4	10	3.00	12.00			

Oz. št.	Kol.	dia	Dolžina m	Sk. dolžina(m)
1	1401	8	1.00	1401.00
2	28	10	3.42	95.76
3	8	10	2.92	23.36
4	32	10	6.00	192.00
5	32	10	1.00	32.00
6	16	10	4.81	76.96
7	33	10	2.50	82.50
8	239	8	0.90	215.10
9	30	8	0.87	26.10
10	12	10	0.41	4.92
11	2	10	5.00	10.00
12	18	8	0.73	13.14
13	4	10	2.00	8.00
14	4	10	3.00	12.00
Dolžina po dia (m)				1655.34
kg / m				0.395
Teža po dia (kg)				653.9
Vsota:				985.497 kg B500B
Quant	Type	Weight (k		
32	BK-12-S-L	36.480		= 36.48 kg

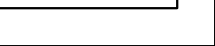
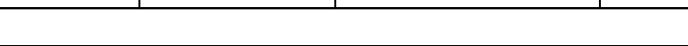
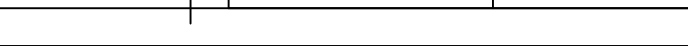
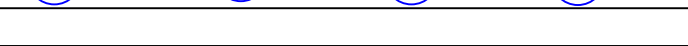
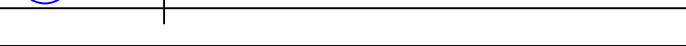
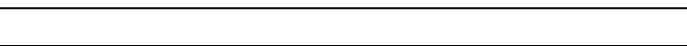
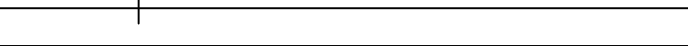
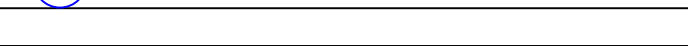
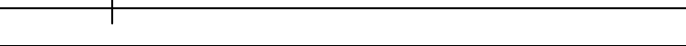
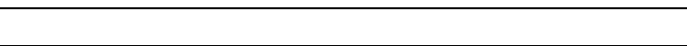

1	1401	8	1.00	1401.00	4		
2	28	10	3.42	95.76			
3	8	10	2.92	23.36			
4	32	10	6.00	192.00			
5	32	10	1.00	32.00			
6	16	10	4.81	76.96			
7	33	10	2.50	82.50			
8	239	8	0.90	215.10	4		
9	30	8	0.87	26.10	4		
10	12	10	0.41	4.92			
11	2	10	5.00	10.00			
12	18	8	0.73	13.14	4		
13	4	10	2.00	8.00			
14	4	10	3.00	12.00			

Oz. št.	Kol.	dia	Dolžina m	Sk. dolžina(m)
1	1401	8	1.00	1401.00
2	28	10	3.42	95.76
3	8	10	2.92	23.36
4	32	10	6.00	192.00
5	32	10	1.00	32.00
6	16	10	4.81	76.96
7	33	10	2.50	82.50
8	239	8	0.90	215.10
9	30	8	0.87	26.10
10	12	10	0.41	4.92
11	2	10	5.00	10.00
12	18	8	0.73	13.14
13	4	10	2.00	8.00
14	4	10	3.00	12.00
Dolžina po dia (m)				1655.34
kg / m				0.395
Teža po dia (kg)				653.9
Vsota:				985.497 kg B500B
Quant	Type	Weight (k		
32	BK-12-S-L	36.480		= 36.48 kg

